



# HOMOEOPATHY



## EDUCATION FACILITIES

1911-1912





HOMŒOPATHY

---

EDUCATION FACILITIES

1911-1912





Digitized by the Internet Archive  
in 2016

<https://archive.org/details/b22460329>



# CONTENTS.

---

	PAGE
INTRODUCTORY NOTE ... ..	4
I. LECTURESHIPS :	
1. Introductory Lecture ... ..	5
2. The Compton Burnett Lectureship ... ..	6
3. The Honyman Gillespie Courses of Lectures ... ..	7
4. A Summer Post-graduate Course ... ..	9
II. HOSPITAL PRACTICE :	
1. London Homœopathic Hospital ... ..	10
2. Provincial Hospitals ... ..	16
III. SCHOLARSHIPS ... ..	18
IV. SOCIETIES ... ..	19
V. LITERATURE ... ..	20
VI. REFERENCES FOR INFORMATION... ..	20

## INTRODUCTORY NOTE.

---

THIS pamphlet has been prepared for medical practitioners and senior students of medicine inquiring about homœopathy, as a reliable guide to the facilities which are now offered in England for an investigation of the subject. The application of the principle *Similia similibus curantur* is extremely varied and susceptible of almost unlimited development, but for its successful practice a preliminary course of study and instruction is essential.

Not many years ago the only way to study homœopathy in this country was by reading some of the numerous works on the subject, and putting to the test in practice the precepts therein laid down; or if circumstances rendered it possible, an enquirer might visit a homœopathic hospital and watch the practice there, while studying the literature at the same time. In recent years, however, great progress has been made in the development of facilities for education in homœopathic theory and practice through the efforts of medical men who had previously adopted it, by the Medical Staff of the London Homœopathic Hospital, and by the British Homœopathic Association. Through combined efforts, the teaching of homœopathy in this country is now placed on a firm and substantial basis. In the pages which follow are gathered up all the organized facilities for extending a knowledge of the subject which are at present available.

# Lectureships.

---

## INTRODUCTORY LECTURE.

---

An INTRODUCTORY LECTURE to the whole Education Course  
will be delivered by

DR. J. ROBERSON DAY,

*Late Physician for Diseases of Children to the London Homœopathic  
Hospital.*

At Chalmers House, 43, Russell Square, W.C., on Monday,  
October 9, 1911, at 8.30 p.m.

*Subject* : " Homœopathy in Great Britain and Its Calling."

All medical men are heartily invited to this Lecture.

## THE COMPTON BURNETT PROFESSORSHIP OF HOMŒOPATHIC PRACTICE.

This Professorship has been founded in commemoration of the life and work of the late Dr. JAMES COMPTON BURNETT, who was a pioneer in the adoption of preparations of diseased germs (*nosodes*) in the treatment of disease.

The Lecturer for 1911 is :

JOHN WEIR, M.B., ChB.Glas.,

*Assistant Physician to the London Homœopathic Hospital,*

Who will lecture on Fridays, at 5 p.m., at the London Homœopathic Hospital, beginning on October 13, 1911, and concluding on December 15, 1911.

The lectures will deal with homœopathic prescribing, special reference being given to the selection of the remedy, the study of the case subsequent to its administration, and the repetition of the medicine. The varied details of homœopathic philosophy will be illustrated by clinical cases.



# HONYMAN GILLESPIE LECTURESHIPS IN MEDICINE.

FOURTH YEAR 1911-12.

---

SYSTEMATIC TEACHING BY TWO COURSES OF  
LECTURES AND CLINICAL DEMONSTRATIONS.

---

## COURSE I.—HOMŒOPATHIC MATERIA MEDICA.

BY CHAS. E. WHEELER, M.D., B.S., B.Sc.Lond.,  
*Assistant Physician, London Homœopathic Hospital,*

AT THE

LONDON HOMŒOPATHIC HOSPITAL,

GREAT ORMOND STREET, BLOOMSBURY, W.C.

ON

Mondays: Oct. 16, 23, 30; Nov. 6, 13, 20, 27; Dec. 4, 11, 18, 1911.

Thursdays: { Oct. 12, 19, 26; Nov. 2, 9, 16, 23, 30; Dec. 7, 14, 1911.  
                  { Jan. 18, 25; Feb. 1, 8, 15, 22, 29; March 7, 14, 21, 1912.

---

## COURSE II.—HOMŒOPATHIC THERAPEUTICS.

(With Clinical Demonstrations),

By JAS. SEARSON, M.D.Brux.,

*Late Assistant Physician to the London Homœopathic Hospital, and British  
Homœopathic Association Travelling Scholar.*

AT THE

LONDON HOMŒOPATHIC HOSPITAL,

GREAT ORMOND STREET, BLOOMSBURY, W.C.

ON

Tuesdays: { Oct. 17, 24, 31; Nov. 7, 14, 21, 28; Dec. 5, 12, 19, 1911.  
                  { Jan. 23, 30; Feb. 6, 13, 20, 27; March 5, 12, 19, 26, 1912.

Fridays: Jan. 19, 26; Feb. 2, 9, 16, 23; March 1, 8, 15, 22, 1912.

## I.—SYNOPSIS OF THE COURSE ON MATERIA MEDICA.

The object of the course will be to set forth the Principles of Homœopathy in their relation to medicine in general; from the beginning there will be a constant attempt to lay stress on the practical application of theoretical points.

The life and work of Hahnemann and the development of the main theses of Homœopathy will be first considered, and the theses reviewed in the light of the experience of a century of practical effort to apply them, and of medical progress in other directions.

Following this introduction, which may be expected to cover six or seven lectures, the study of the *Materia Medica* will be commenced in detail. The drugs selected will be treated at length. Remedies whose application is comparatively easy will be considered first, and subsequently by gradual steps those of wider scope, the choice of which must depend on a variety of considerations. Every *Materia Medica* lecture will be constructed with a view to immediate application in practice of the principles it enunciates and the recommendations it contains.

## II.—SYNOPSIS OF THE COURSE OF THERAPEUTICS.

The aim in this course will be to demonstrate the results of Homœopathic Medication in practice.

The Course will therefore be essentially clinical in character; the ample clinical resources of the Hospital will be fully available for demonstration and teaching. The general purpose, from first to last, will be to make successful treatment the goal of the instruction, and to show cases illustrating that the methods of Homœopathy are, in this respect, an advance on all others; the main interest of each case will be held to lie in the reasons for selecting a particular remedy for it, and to these most attention will be directed.

Newer methods of Diagnosis and Prognosis will also be discussed and demonstrated, and the cases shown will be classified as far as possible to illustrate the diseases of the

main systems of the body. Every opportunity moreover will be utilized to show cases of the rarer diseases and those possessing any unusual features.

The Lecturer will also hold himself free to discuss the treatment of familiar diseases (*e.g.*, the zymotic diseases), without actual demonstration of cases, for Homœopathy is relatively easy to apply successfully in actual disease, but in the main the diseases treated of will be illustrated by actual examples.

The use of the "Nosodes" and "Vaccines" will be demonstrated in various forms of disease.

The treatment of such a constitutional disorder as Tubercle will be dealt with from all sides of its manifold points of attack—lungs, abdomen, glands, skin, &c.; especial stress will be laid on such treatment in children.

## Fees for the Courses of Lectures.

For the Three Courses...	...	...	...	£5	5	0
For a Single Course	...	...	...	2	2	0

Members of the British Homœopathic Society are admitted without Fee.

---

## Summer Post-graduate Course.

---

A Series of Lecture Demonstrations by Members of the Medical and Surgical Staff of the London Homœopathic Hospital will be given at the London Homœopathic Hospital on Fridays, in May and June, 1912, at 5 p.m. Admission is Free to Medical Men and Senior Students of Medicine. The subjects for 1912 will be chosen from the ample clinical material afforded by a General Hospital of 166 beds. They will be considered from a standpoint more advanced than a systematic course permits, mention being made of rarer or exceptional instances of disease and special aspects of treatment, including the applicability of remedies chosen according to the homœopathic principle.

# Hospital Practice.

## THE LONDON HOMŒOPATHIC HOSPITAL MEDICAL AND SURGICAL STAFF.

### Consulting Physicians.

DR. J. H. CLARKE. DR. WASHINGTON EPPS. DR. BYRES MOIR.

### Physicians.

DR. BLACKLEY. DR. GOLDSBROUGH. DR. MACNISH.

### Assistant Physicians.

DR. H. E. DEANE. DR. MILLER NEATBY.  
DR. C. E. WHEELER. DR. JOHN WEIR.  
DR. OCTAVIA M. LEWIN. DR. FERGIE WOODS.

### Surgeons.

MR. KNOX SHAW. MR. DUDLEY WRIGHT.

### Assistant Surgeons.

MR. C. GRANVILLE HEY. MR. JAMES EADIE.

### Physicians for Diseases of Women.

DR. G. H. BURFORD. DR. EDWIN A. NEATBY.  
DR. JAMES JOHNSTONE.

### Physician for Diseases of Children.

DR. W. PERCY PURDOM.

### Physician for Diseases of the Skin.

DR. BLACKLEY.

### Physician for Diseases of the Nervous System.

DR. GOLDSBROUGH.

### Surgeon for Diseases of the Eye.

MR. KNOX SHAW.

### Assistant Surgeons for Diseases of the Eye.

DR. A. SPEIRS ALEXANDER. MR. J. C. POWELL.

### Surgeon for Diseases of the Throat, Nose and Ear.

MR. DUDLEY WRIGHT.

### Assistant Surgeon for Diseases of the Throat, Nose and Ear.

MR. VINCENT GREEN.

### Medical Officer for Electro-Therapeutical Department.

MR. CHISHOLM WILLIAMS.

### Medical Officer for Physical Exercise Department.

DR. H. E. DEANE.

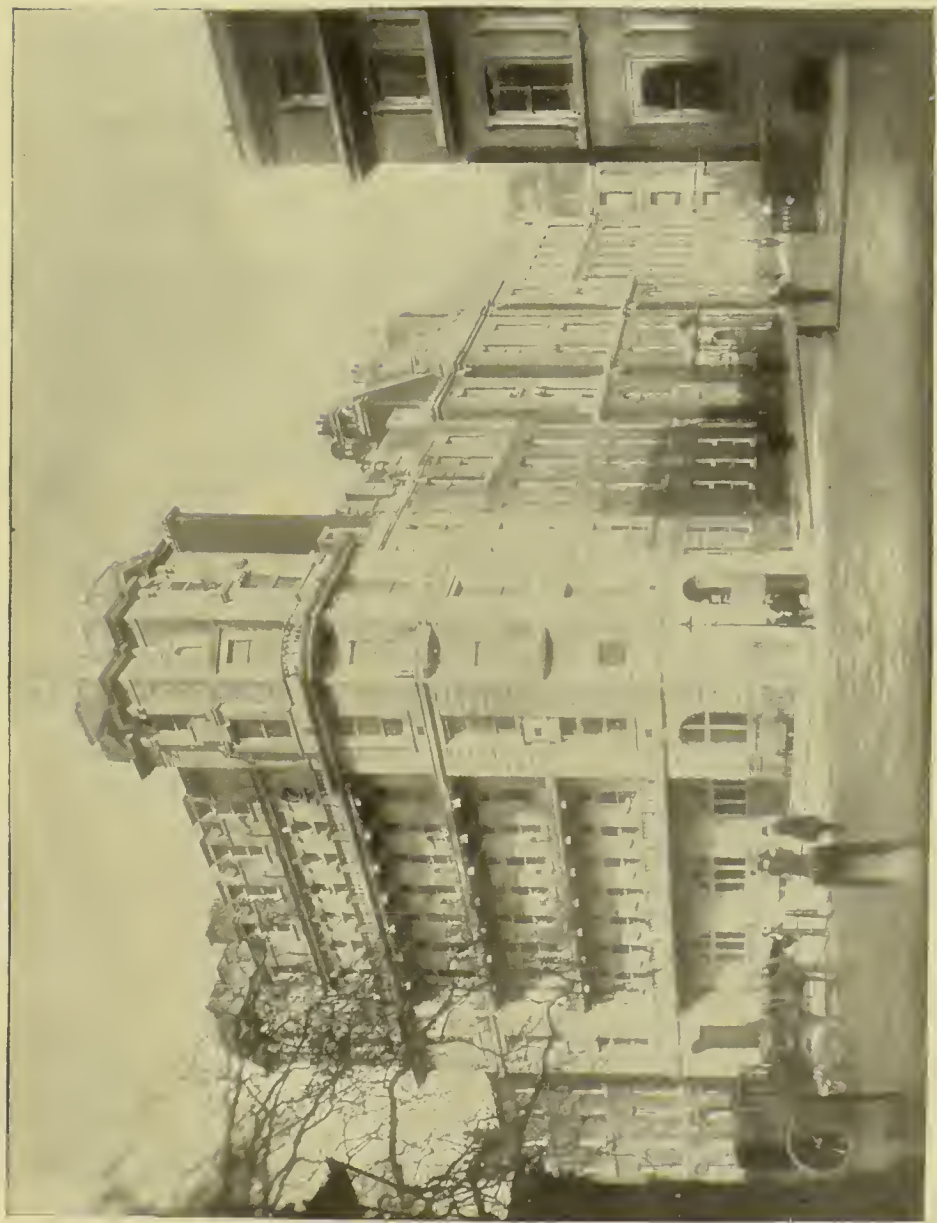

LONDON HOMŒOPATHIC HOSPITAL,  
Queen Square and Great Ormond Street, London, W.C.



## MEDICAL AND SURGICAL STAFF (*continued*).

### Pathologist.

DR. J. G. HARE.

### Consulting Anæsthetist.

DR. J. ROBERSON DAY.

### Anæsthetists.

MR. J. C. POWELL.

DR. W. GRANTHAM HILL.

### Registrar.

DR. MILLER NEATBY.

### Dental Surgeon.

MR. SYDNEY CLIFFORD.

### Assistant Dental-Surgeon.

MR. A. R. STACEY.

THE London Homœopathic Hospital was founded in 1849, and is a General Hospital for Men, Women and Children, with special departments for Diseases of Women, Diseases of Children, the Skin, Nervous System, Eye, Ear, Nose and Throat. There is also an Electrical and X-Ray department, a Physical Exercise department, and a department for Dentistry and Pathology, including Bacteriology.

There are in the hospital 166 beds. The Out-patient Department is equipped with every convenience and appliance for both general and special departments.

During the year 1910, 919 patients were treated in the wards and 49,907 out-patient attendances were registered. The Hospital was closed for repairs from August 1 to September 24, 1910.

With the opening of the New Sir Henry Tyler Extension in 1911 the number of patients has correspondingly increased. Attention is directed to the Days and Hours of Attendance of the Medical and Surgical Staff as given below. Members of the Staff are always glad to welcome inquirers on methods adopted in the Hospital.

**THE LONDON HOMŒOPATHIC HOSPITAL.  
DAYS AND HOURS OF ATTENDANCE.**

— — —  
*IN-PATIENT DEPARTMENT.*

**MEDICAL CASES.**

Dr. GALLEY BLACKLEY, Tuesday and Friday at 9.30 a.m.

Dr. GOLDSBROUGH, Wednesday and Saturday at 9.30 a.m.

Dr. MACNISH, Monday and Thursday at 10 a.m.

Dr. PERCY PURDOM (Children), Monday and Thursday at  
9.30 a.m.

All classes of Medical Cases are received into the wards, except infectious disease, epilepsy, and mental disorder. The wards offer special facilities for the study of the selection and effect of homœopathic remedies in acute and chronic cases, which latter have frequently been abandoned as incurable in other hospitals.

**SURGICAL CASES.**

Mr. KNOX SHAW, Tuesday and Friday at 9.30 a.m.

Mr. DUDLEY WRIGHT on Monday and Friday at 2.30 p.m.

All classes of General Surgical Cases are received into the wards for treatment by operation or otherwise.

**OPERATIONS.**

General Surgical Operations are performed by Mr. KNOX SHAW on Wednesdays at 2.30 p.m., and by Mr. DUDLEY WRIGHT on Friday at the same hour.

**GYNÆCOLOGICAL DEPARTMENT.**

Dr. GEORGE BURFORD, Monday and Thursday at 9.30.

Dr. EDWIN A. NEATBY, Wednesday at 5 p.m.; Saturday at  
9.30.

Gynæcological cases of all kinds requiring operation or other treatment as In-patients are admitted to the wards.





LONDON HOMŒOPATHIC HOSPITAL.  
A Medical Ward.



## OPERATIONS.

Operations are performed by Dr. BURFORD on Mondays and Thursdays at 9.30 a.m.; and by Dr. NEATBY on Saturday at 9.30 a.m.

## ATTACHED PHYSICIANS AND SURGEONS.

During three months of the year, between July and October inclusive, the beds in charge of the In-patient Staff are placed in charge of Attached Physicians and Surgeons as follows.

### *Physicians :*

Dr. BLACKLEY.  
Dr. GOLDSBROUGH.  
Dr. MACNISH.

### *Attached Physicians :*

Dr. C. E. WHEELER.  
Dr. MILLER NEATBY.  
Dr. JOHN WEIR.

### *Surgeons :*

Mr. KNOX SHAW.  
Mr. DUDLEY WRIGHT.

### *Attached Surgeons :*

Mr. GRANVILLE HEY.  
Mr. EADIE.

### *Physician for Diseases of Women :*

Dr. BURFORD.

### *Attached Physician for Diseases of Women :*

Dr. JAMES JOHNSTONE.

Certain beds are allotted for diseases of the eye, ear, skin, and nervous system under the care of the physicians or surgeons appointed to those departments.

---

## OUT-PATIENT DEPARTMENT.

### Mornings at 9 o'clock.

#### Surgical Cases.

Mr. JAMES EADIE, Thursdays.  
Mr. GRANVILLE HEY, Fridays.

#### Diseases of the Nervous System.

Dr. GOLDSBROUGH, Fridays.

#### Diseases of the Throat, Nose and Ear.

Mr. VINCENT GREEN, Saturdays.

*OUT PATIENT DEPARTMENT (continued).***Diseases of Children.**

Dr. PERCY W. PURDOM, Mondays and Thursdays.

**Physical Exercise Department.**

Dr. H. E. DEANE, Every morning except Saturdays.

**Dental Cases.**

Mr. SYDNEY CLIFFORD, L.D.S., Tuesdays and Fridays.

Mr. A. R. STACEY, L.D.S., Fridays.

**Afternoons at 2 o'clock.****Medical Cases.**

Dr. WHEELER, Mondays.

Dr. H. E. DEANE, Mondays and Thursdays.

Dr. OCTAVIA LEWIN, Tuesdays and Fridays.

Dr. MILLER NEATBY, Fridays.

Dr. JOHN WEIR, Thursdays.

Dr. FERGIE WOODS, Wednesdays and Saturdays.

**Diseases of Women.**

Dr. BURFORD, Tuesdays.

Dr. EDWIN A. NEATBY, Wednesdays.

Mr. JAMES JOHNSTONE, Tuesdays.

**Diseases of the Skin.**

Dr. GALLEY BLACKLEY, Thursdays.

**Surgical Cases.**

Mr. JAMES EADIE, Mondays.

Mr. GRANVILLE HEY, Tuesdays.

**Diseases of the Throat, Nose and Ear.**

Mr. DUDLEY WRIGHT, Wednesdays.

Mr. VINCENT GREEN, Wednesdays.

**Diseases of the Eye.**

Mr. KNOX SHAW, Thursdays.

Dr. A. SPEIRS ALEXANDER, Mondays and Thursdays.

Mr. J. C. POWELL, Mondays and Thursdays.

**Electro-Therapeutic Department.**

Mr. CHISHOLM WILLIAMS, Tuesdays and Fridays.



LONDON HOMŒOPATHIC HOSPITAL.  
Two views of the Pathological Laboratory.



It will be noticed that the majority of the out-patient clinics take place in the afternoon, while visits to the In-patients are in the morning. In the Out-patients' department notes are kept of all cases. All patients are carefully examined by the Member of the Medical Staff in charge of each Department, and every appliance for observation and diagnosis is provided by the Hospital. Minor operations are performed in the Surgical Departments, and in the Electrical and Physical Exercises Departments all modern methods may be seen in operation.

### **PATHOLOGICAL DEPARTMENT.**

The Pathological Laboratory, in charge of the Pathologist (Dr. J. C. Hare), is thoroughly up to date. All necessary Bacteriological Examinations and preparations are conducted for both private and the hospital practice, especially the manufacture of Vaccines, treatment by which is a special illustration of the theory of similars. The Pathological Department offers special facilities for students to learn the technique of a well-equipped pathological laboratory. Arrangements with intending students and fees can be made on application to Dr. Hare.

### **FEES FOR ATTENDING HOSPITAL PRACTICE.**

All medical men are cordially welcomed to visit the Hospital in any of its Departments on presentation of their address card. The Fee for Regular Attendance is Five Guineas per annum, or Three Guineas for the six months October to March. Clinical Assistants are appointed to the various Departments on application to the Secretary of the Medical Committee of the Hospital.

## Provincial Homœopathic Hospitals.

---

THE HAHNEMANN HOSPITAL, HOPE STREET, LIVERPOOL, with 50 beds, is a general hospital for medical and surgical cases with special departments for Diseases of Women, Children, Eye, Ear, Nose and Throat, and Skin. In connection with this Hospital are two Dispensaries in Liverpool, which are crowded with patients offering abundant opportunities for watching the effects of Homœopathy amongst the poor of the district.

THE BIRMINGHAM AND MIDLAND HOMŒOPATHIC HOSPITAL AND DISPENSARY, with 38 beds, is a general hospital with special departments for Diseases of Women, and the Eye. This is the leading Homœopathic Hospital of the Midlands, and offers abundant resources for demonstrating the value of Homœopathy.

THE DEVON AND CORNWALL HOMŒOPATHIC HOSPITAL AT PLYMOUTH has now 40 beds and a very fine field for its work in this important town. A large number of In-patients are seen in the course of the year. The Hospital is near the Docks. Special attention is devoted to the Out-patient and Casualty Departments, where a great many cases present themselves, and a large Out-patient clinic is carried on.

THE PHILLIPS MEMORIAL HOSPITAL, BROMLEY, KENT, with 18 beds, is a well-equipped hospital doing excellent work and demonstrating the principles of Homœopathy.

THE TUNBRIDGE WELLS HOMŒOPATHIC HOSPITAL AND DISPENSARY contains 20 beds. In addition to a large Out-patient Department, between 4,000 and 5,000 home visits are made to acute cases.

THE HAHNEMANN CONVALESCENT HOME AND DISPENSARIES AT BOURNEMOUTH with 32 beds. In this institution the cases are mostly of tuberculosis, in which disease homœopathic therapeutics are exceptionally successful.



THE BUCHANAN HOSPITAL, ST. LEONARDS-ON-SEA, has 33 beds, and an extensive Out-patient Department. In 1910 267 in- and 1,260 out-patients were attended to.

There are also smaller Homœopathic Hospitals at Bath, Bristol, Eastbourne, and Leicester. Southport is the last town which has built itself a hospital where Homœopathy is practised. At any of these institutions the inquirer may be sure of a welcome and the right hand of professional fellowship will be extended to him.

# Scholarships.

---

## THE DYSART SCHOLARSHIPS.

To Students attending the Compton Burnett, and the Honyman Gillespie Lecture Courses, or the latter exclusively, who may need assistance in the prosecution of their studies, the Lord Dysart has, for the current Session, generously offered three Sizarships of £25 each. Lord Dysart has also offered one Scholarship of £50 and another of £25 to be awarded at the close of the Winter Session after examination. Application in reference to the Sizarships should be made to the Dean.

## THE SIR HENRY TYLER SCHOLARSHIP.

Through the munificence of Lady Tyler, Dr. Margaret Tyler and other donors, Scholarships of £150 have been endowed by annual subscription to enable young Qualified Medical Men to study in the State Colleges of Chicago for six months, each student being pledged, if required, to accept the post subsequently of House Physician or House Surgeon to the London or some other Homœopathic Hospital in Great Britain. Information relating to the Sir Henry Tyler Scholarships may be obtained of Mr. E. A. Attwood, Secretary to the London Homœopathic Hospital.

## THE BRITISH HOMŒOPATHIC ASSOCIATION LADIES' SCHOLARSHIP.

The Ladies' Branch of the British Homœopathic Association offer biennially a Travelling Scholarship of the value of £75 to a qualified medical man, to enable him to specially study Diseases of Women, at a Foreign Clinical Centre. The Scholar at present is Dr. John Lang, and the Scholarship will not be available further for the ensuing session.

## Societies.

---

### BRITISH HOMŒOPATHIC SOCIETY.

The British Homœopathic Society was founded in 1844 for the advancement of Homœopathy in the British Empire. Its membership consists of qualified medical men elected by ballot on an application supported by two members of the Society, as proposer and seconder. After reading three papers before the Society, members become eligible for the Fellowship of the Society. The meetings of the Society are held at the London Homœopathic Hospital on the afternoon of the first Thursday of the month, from October to July, at 5 o'clock. Visitors are cordially welcomed.

Hon. Secretaries : Dr. E. A. Neatby, 82, Wimpole Street, W., and Dr. David McNish, 10, Harley Street, W.

A Branch of the British Homœopathic Society has its location at Liverpool, the Hon. Secretary being Dr. J. Bryan, 18, Greenbank Road, Sefton Park, Liverpool.

### OTHER SOCIETIES

Having for their object the promotion of Homœopathic theory and practice are—The Western Counties Therapeutic Society : Hon. Secretary, Dr. Norman, Bath. The Northern Counties Therapeutic Society : Hon. Secretary, Dr. F. W. Hayes, Leeds.

## Literature.

The Literature of Homœopathy is voluminous. The Library of the British Homœopathic Society contains nearly all published Homœopathic Works of value. It is located at the London Homœopathic Hospital. There is a Tate Library of Homœopathic Literature in connection with the British Homœopathic Association (Incorporated) at Chalmers House, Russell Square, W.C. The following works are recommended to an inquirer beginning a Study of Homœopathy : —

*Homœopathy Explained.* By JOHN H. CLARKE, M.D.  
London: The Homœopathic Publishing Co., 12, Warwick Lane, E.C.

*A Manual of Pharmacodynamics,* by RICHARD HUGHES, M.D.; and *The Principles and Practice of Homœopathy,* by RICHARD HUGHES, M.D. London, W.: Leath and Ross.

Works for systematic study will be referred to in the various Lectures.

### INFORMATION.

Any further information in relation to the before-mentioned Education Facilities may be obtained on application to the

DEAN OF THE EDUCATIONAL COURSE,  
at 31, Devonshire Place, London, W., or, to the Hon. Secretary Central Education Committee, at the London Homœopathic Hospital, London, W.C.